Amazing Grace

Key of D

John Newton
as played by Music Roots

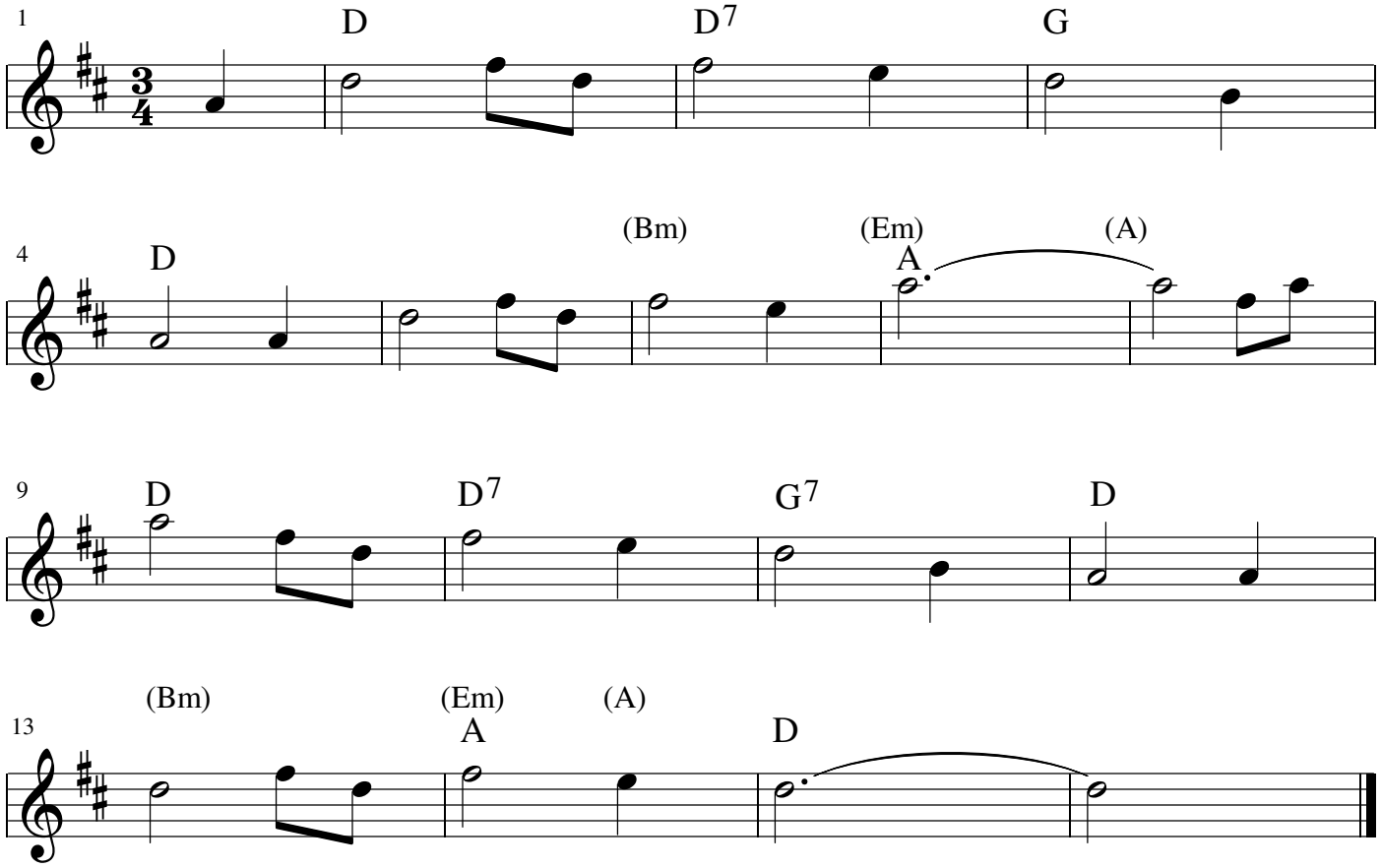

(alternate chords)

transcribed by Judy Kent
www.OldTimeOzarks.com