Arkansas Traveler
banjo

Key of D Tune to Double C (gCGCD) and capo at 2nd fret
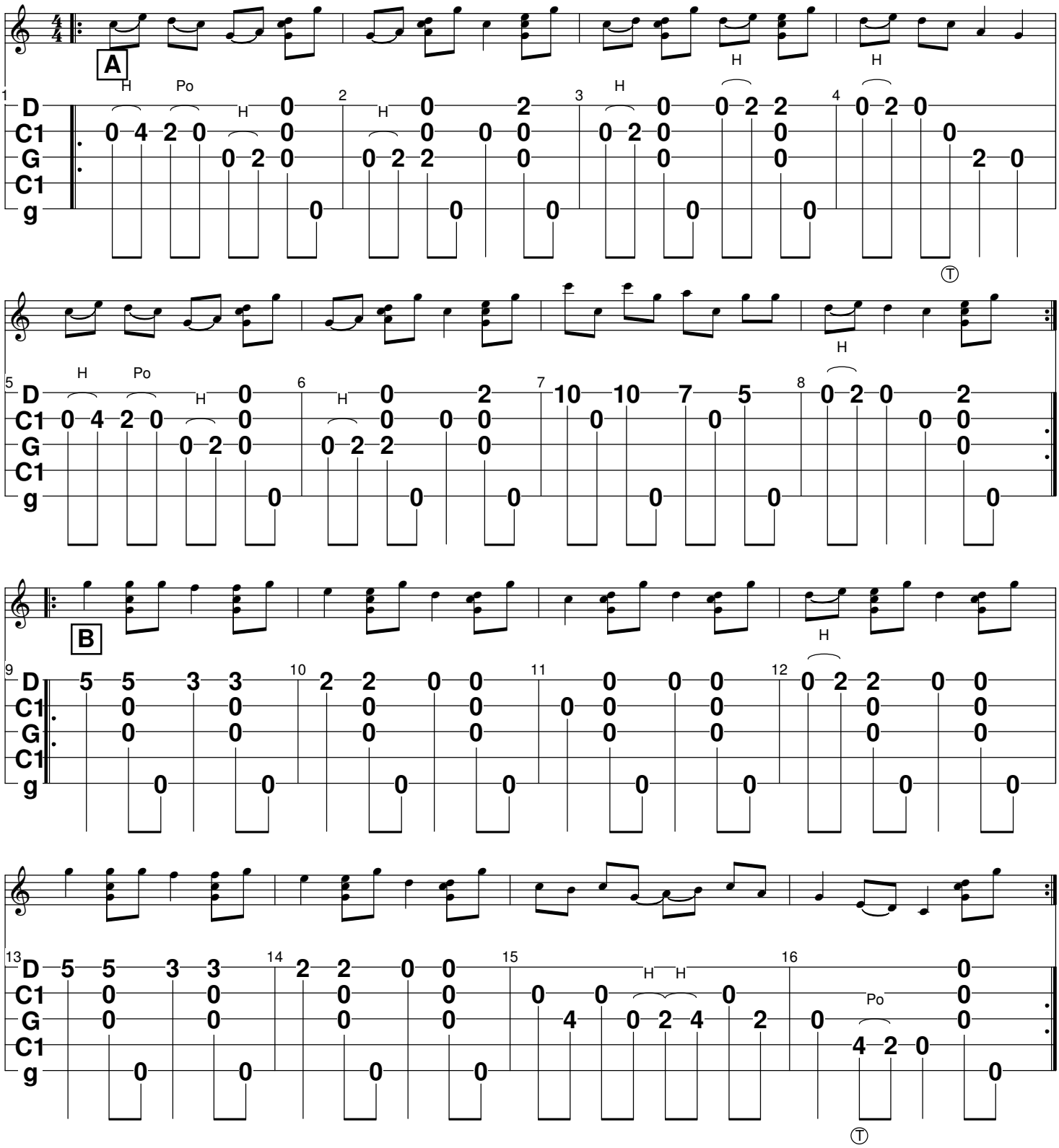
as played by Music Roots
TablEdited by Shay Pool