Ozark Waltz

Key of G

as played by Morrison Twins
Echoes of the Ozarks Vol 1

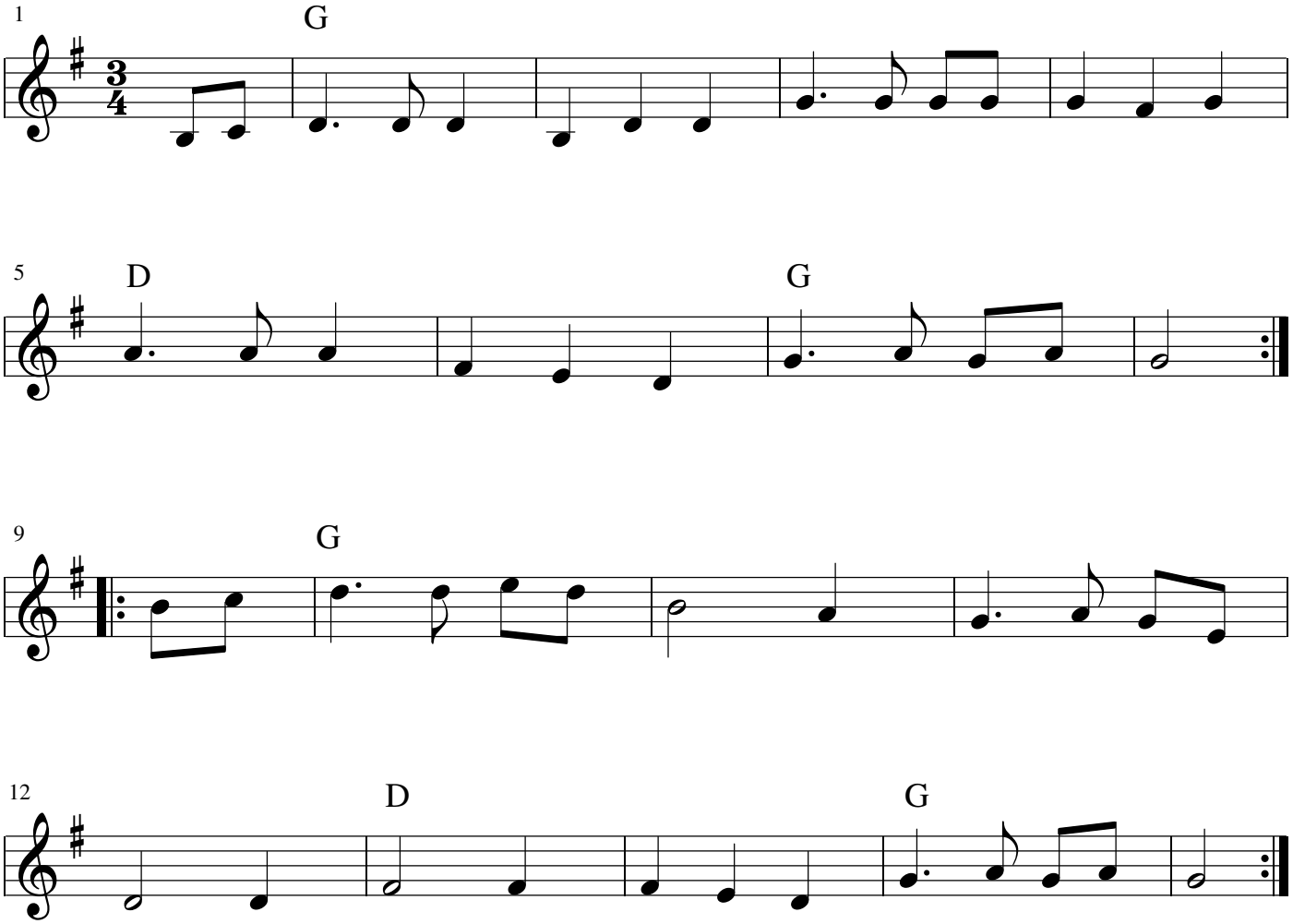

transcribed by Judy Kent
www.OldTimeOzarks.com